OSMOND ELEMENTARY SCHOOL

3120 State Hwy 241, Afton, Wyoming 83110
Tyler Jack, Principal, 307-885-9457



12/8/26
Talent Show Rehearsal for 4th Grade *–right after school*

12/9/26
Talent Show Rehearsal for 5th Grade *–right after school*

12/10/26
Talent Show Rehearsal for 6th Grade *– right after school*
Ski form & money due *– see the back for more information*

12/11/26
No School

12/15/26
2nd Talent Show Rehearsal for 4th grade *- right after school*

12/16/26
5th & 6th Grade Maturation at 10 am *– more info to come*
2nd Talent Show Rehearsal for 5th grade *- right after school*

12/17/26
2nd Talent Show Rehearsal for 6th grade *- right after school*

12/18/26
No School

12/21/26 & 12/22/26
Talent Show – 1:00 pm. *Participants will be notified which day they will perform. Parents are welcome to attend in person, or a link will be provided for our live streaming.*

12/23/26 – 1/1/27
No School – Christmas Break



1/4/27
School resumes, Welcome Back!

OSMOND'S ANNUAL TALENT SHOW IS RIGHT AROUND THE CORNER

Performances will be held in the school gym on

December 21st and December 22nd at 1:00 pm

Students will be notified of their assigned day.

Our friends at SVI will be LIVE STREAMING THE SHOW AGAIN! Parents are welcome to attend in person, but both shows will be available to enjoy live from home. Links will be made available prior to the first show.

MANDATORY
GRADE LEVEL REHEARSALS WILL BE HELD AFTER SCHOOL ON:

Dec 8th - 4th Grade
Dec 9th – 5th Grade
Dec 10th – 6th Grade



A SECOND MANDATORY
GRADE LEVEL REHEARSAL WILL BE HELD AFTER SCHOOL ON:

Dec 15th - 4th Grade
Dec 16th – 5th Grade
Dec 17th – 6th Grade

PLEASE NOTE :

- Group acts will attend the rehearsal that is assigned to the youngest member of their group.
- Students will meet in the gym at first release.
- Please bring any props, costumes, instruments, etc. that you plan to use the day of the Talent Show

HOW WILL MY STUDENT GET HOME FROM PRACTICE?

- There will be a bus at 3:20 that students can take. It will take them to the high school where they can get on their normal route bus.
- Or you may pick up your student at Osmond at 3:30.

4th Graders participating in the "Every Kid Outdoors" National Parks pass can get a **free Christmas tree permit!**
Scan the QR code for more information.





OUR ANNUAL SKI DATES ARE SCHEDULED

6th Grade will attend: Mon Jan 11th & Wed Jan 13th

5th Grade will attend: Mon, Jan 25th & Wed, Jan 27th

4th Grade will attend: Wed, Feb 3rd & Wed Feb 10th

Please take a minute and fill out the required online ski form. To do so you can visit https://bit.ly/oes2027ski or scan the QR code.
Please fill out the form once for each of your students.

ONLINE SKI FORM



ONLINE PAYMENTS

Please have the online form completed & any money due turned into the office or paid online no later than Thurs, Dec 10th

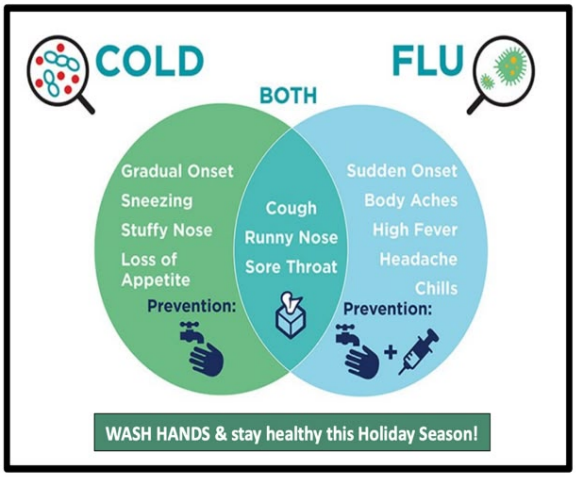

Winter Dry Creek Academy

Dry Creek Academy will be held on Tuesday's and Thursday's from Jan 12th – Feb 4th.

Online sign-ups will open on Tues, December 15th. Watch for a note to be coming home with more information including the sign-up link.



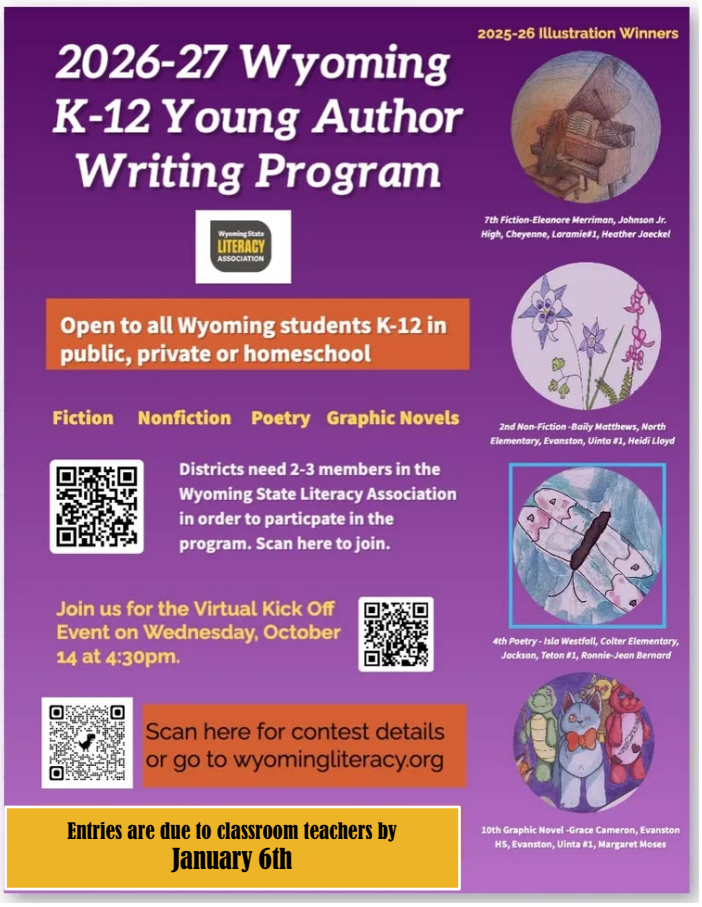

Classrooms will be holding their preliminary Spelling Bees to decide on the three representatives from each classroom who will then participate in the Osmond Written 4th – 6th Grade Spelling Bee on Thursday, January 7th.

The top five spellers from each grade will advance to the District Written Bee for 4th – 6th grades on Wednesday, January 20th.

The top ten 6th graders for the District will then advance to the District 6th – 8th Grade Oral Bee on Wednesday, January 27th.

